

INVEST2DAY

agent for in2property



Ilana Melnikov
Managing Director
0411 604 087
ilana@invest2day.com.au



Tatiana Karaman
Property Consultant
0401 001 347
tatiana@invest2day.com.au

3 bed + study, 3.5 bath, 3 car parks

46 - 50 Haig Street, Southbank, VIC 3006

Gorgeous Penthouse with City and Water Views

Key Features:

- 3 bedrooms
- 1 study
- 3.5 bathrooms
- 2 living zones
- secure parking for 3 cars
- storage
- 270' view
- 2 terraces
- build in BBQ

It also features:

- Indoor lap pool
- On site building manager
- Secure undercover car space
- Separate storage cage
- Low owners corporation fees



Ilana Melnikov
Managing Director
0411 604 087
ilana@invest2day.com.au



Tatiana Karaman
Property Consultant
0401 001 347
tatiana@invest2day.com.au

9938 1212 | Level 1, 54 Davis Ave | South Yarra, Vic 3141 | www.invest2day.com.au

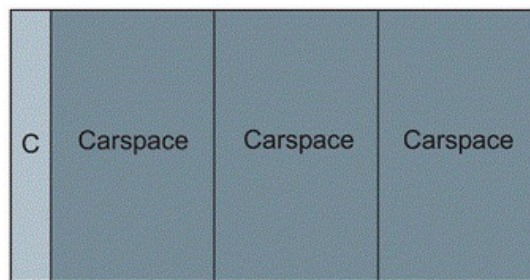
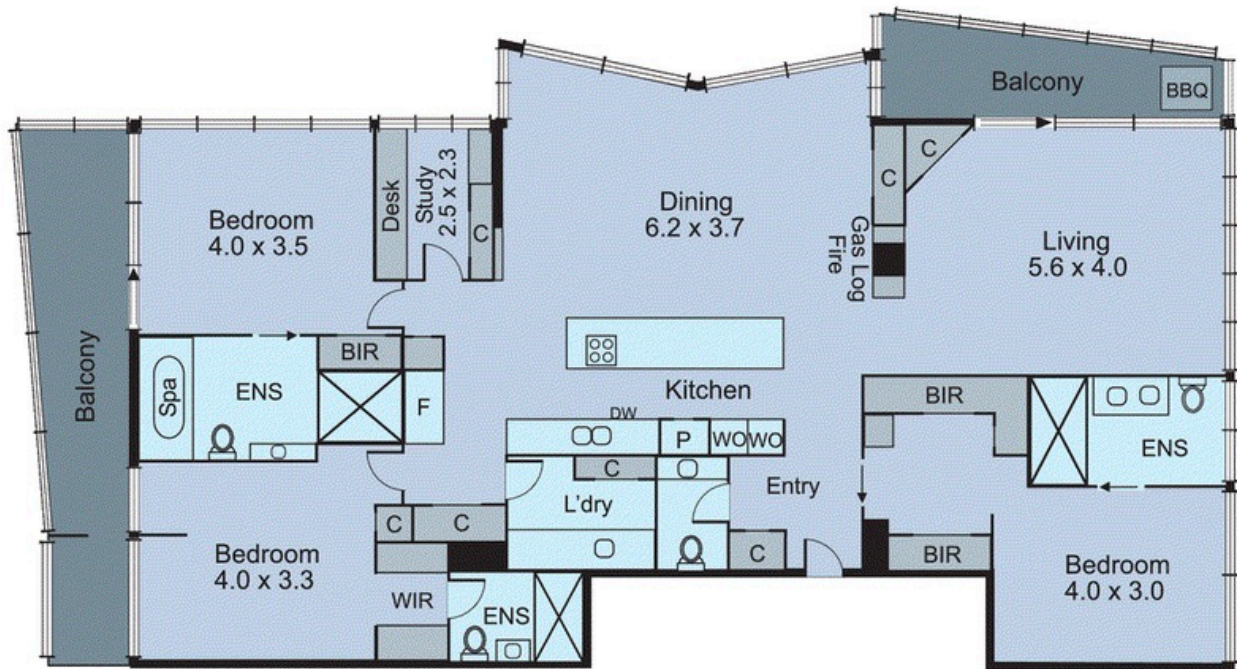

Ilana Melnikov
Managing Director
0411 604 087
ilana@invest2day.com.au



Tatiana Karaman
Property Consultant
0401 001 347
tatiana@invest2day.com.au







PRIME LOCATION

Landmarks

- In Melbourne Central Business District
- Crown Casino and Entertainment Complex - 4 min walk
- Melbourne Convention and Exhibition Centre - 6 min walk
- SEA LIFE Melbourne - 11 min walk
- Melbourne Arts Centre - 21 min walk
- Marvel Stadium - 25 min walk
- Bourke Street Mall - 26 min walk
- Melbourne Central - 30 min walk

Getting around

- Tullamarine Airport (MEL) - 25 min drive
- Melbourne, VIC (MEB-Essendon) - 22 min drive
- Southern Cross Station - 15 min walk
- Flinders Street Station - 20 min walk
- Flagstaff Station - 24 min walk
- Melbourne Central Station - 30 min walk

PRICE ON APPLICATION

CONTACT US TO BOOK A PRIVATE INSPECTION



INVEST2DAY
agent for in2property

Ilana Melnikov

Managing Director

m: 0411 604 087

e: ilana@invest2day.com.au
w: invest2day.com.au

p: +61 3 9938 1212 Level 1, 54 Davis ave,
f: +61 3 9820 8262 South Yarra, Victoria 3141



INVEST2DAY
agent for in2property

Tatiana Karaman

Property Consultant

m: 0401 001 347

e: tatiana@invest2day.com.au
w: invest2day.com.au

p: +61 3 9938 1212 Level 1, 54 Davis Ave,
f: +61 3 9820 8262 South Yarra, Victoria 3141

Disclaimer. The information contained above is general in nature and does not take into account an individual's situation. We cannot verify the accuracy of this information, and strongly advise any party who is acting on this information to seek independent legal advice from a solicitor.